

04 A Look Inside the Testis

5. Figure 16-2 is a longitudinal section of a testis. First, select different colors for the structures that correspond to the following descriptions. Then color the coding circles and color and label the corresponding structures on the figure. *Complete the labeling* of the figure by adding the following terms: lobule, rete testis, and septum.

- ★ do this
- ☐ Site(s) of spermatogenesis
 - ☐ Tubular structure in which sperm mature and become motile
 - ☐ Fibrous coat protecting the testis

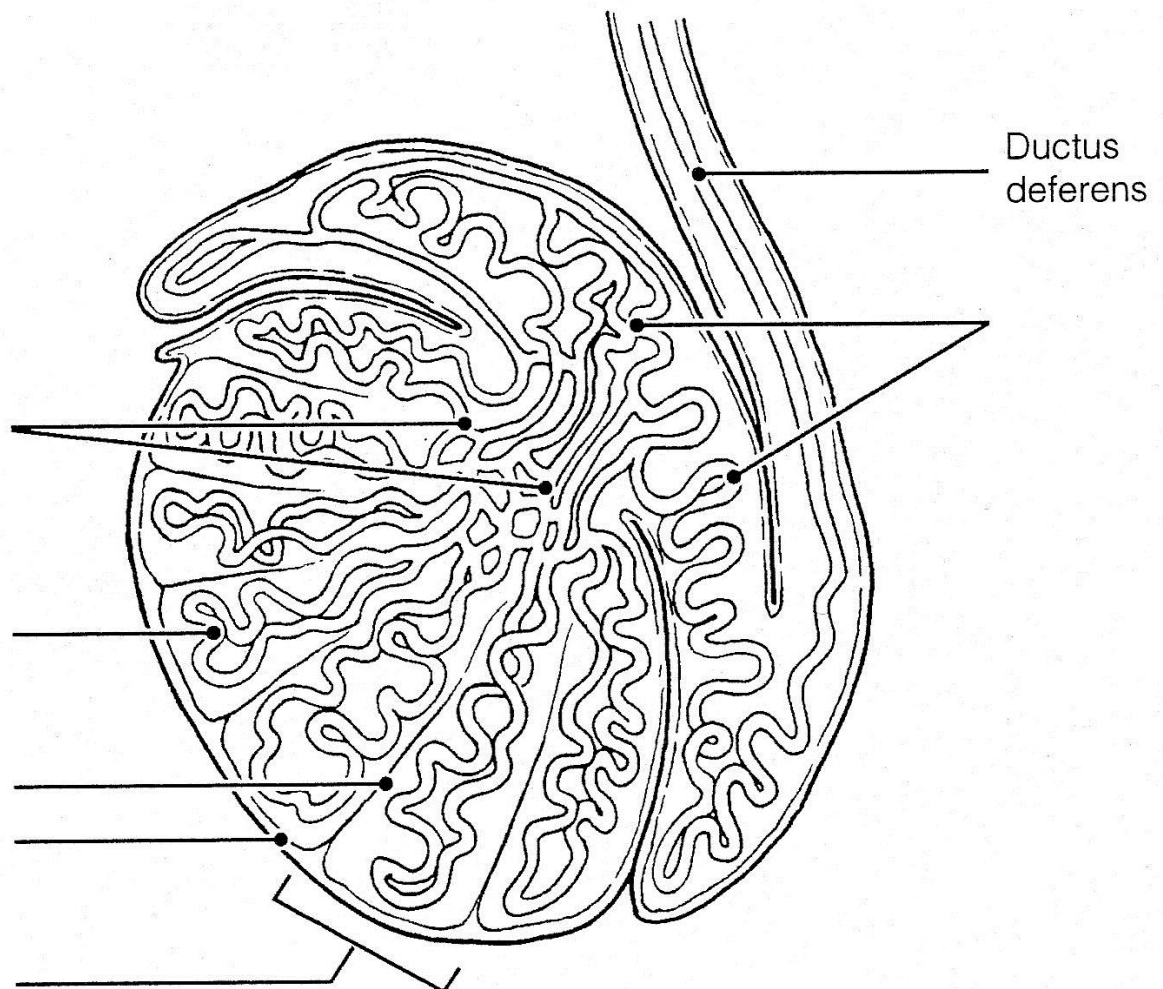

Figure 16-2